

3M DI-NOC™ Architectural Finishes

Color Samples

Dry Wood

Smooth Stone

Wood Grain Gloss

Effect

Stone

High Gloss

Suede

Textile

Textured Metal

Haku / Washi

Sand

Solid Color

Smooth Metal

Fine Wood

Oxidized Metal

Concrete

Abstract

Functional Products

Smooth Mortar

Metallic Wood

Hairline Metal

Ceramic / Tile

Leather

Industrial Texture

Wood Grain

Metal

Mortar / Stucco

Carbon

2020 - 2022

New Lineup

+ 38 designs / Matte Series

Color 2020 -
Samples 2022

3M™ DI-NOC™ Architectural Finishes

Explore the Creativity

3M™ DI-NOC™ Architectural Finishes can be applied to a wide variety of surface materials, allowing infinite creativity. With the addition of *Suede* and *Dry Wood* new patterns that incorporate the latest trends, more than 1,000 different designs are now available. The new *Matte Series* utilizes the latest technology available, including *Solid Color*, with deep, rich colors, *Dry Wood*, with the appearance of natural wood, and *Industrial Texture*, with an industrial and an organic feel. The diverse selection of additional unique designs maximizes interior design possibilities and includes *Oxidized Metal*, which simulates an anodized coating, and *Textile*, with a delicate woven texture. Experience greater design freedom with DI-NOC architectural finishes.



Matte Series			
Dry Wood	8	Metal	35
Suede	12	Effect	
Smooth Metal	13	Haku / Washi	36
Solid Color		Textile	38
Smooth Mortar	14	Concrete	40
Industrial Texture		Ceramic / Tile	
Smooth Stone	15	Mortar / Stucco	41
Textile		Stone	
		Sand	42
Fine Wood	17	Abstract	
Metallic Wood	26	Leather	43
Wood Grain	27	Abstract	44
Wood Grain Gloss	29	Carbon	45
Industrial Texture	32	High Gloss	
Textured Metal		Solid Color	46
Oxidized Metal	33	Functional Products	48
Hairline Metal	34		







Do more with your designs

- 1 FW-1212
- 2 ET-1774
- 3 DW-1888MT
- 4 ME-1684 / ME-1223
- 5 DG-1716 / DG-379 (Reference 3M Glass Finishes Sample Book for details)
- 6 FW-1022 / FW-1801 / FW-332 / FW-650 / AE-1632
- 7 ET-1775
- 8 PS-1864MT Photo: Dalki Morita Designer: JOINT CENTER
- 9 Custom design
- 10 Custom design of EX series



Matte Series



GOOD
DESIGN
AWARD
2019

- 1 ST-1920MT
- 2 AE-1959MT
- 3 DW-1883MT
- 4 AE-1930MT

1

2

3

4

Matte Coating Technology

The new *Matte Series* utilizes the latest technology available. With a new state of the art matte surface, the *Matte Series* offers realistic texture by converting incident light into diffuse reflection and suppressing specular reflection. This series also provides fingerprint resistance. Explore the new world of design possibilities with 3M's *Matte Series*.

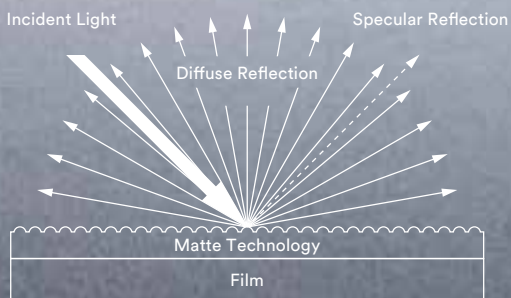

Experience the difference in texture between the existing series and new *Matte Series*.

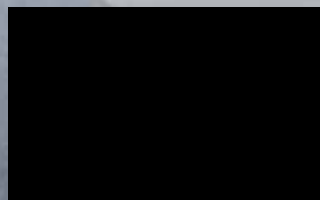

Matte Series

PS-1870MT

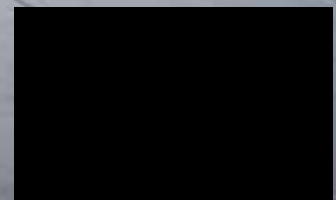

Existing

PS-999

Dry Wood

A



DW-2197MT ⓘ NEW



DW-2199MT ⓘ NEW



DW-2200MT ⓘ NEW

B

C



DW-1903MT ⓘ 📷

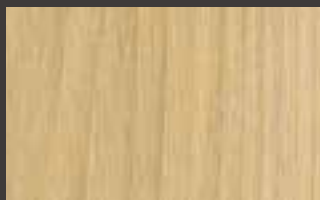

DW-1894MT ⓘ 📷



DW-1888MT ⓘ 📷



DW-1875MT ⓘ 📷

D

E



DW-2198MT ⓘ NEW



DW-2201MT ⓘ NEW



DW-2202MT ⓘ NEW



DW-1902MT ⓘ 📷



DW-1993MT ⓘ 📷

F

G



DW-2203MT ⓘ NEW



DW-2205MT ⓘ NEW



DW-2204MT ⓘ NEW



DW-2206MT ⓘ NEW

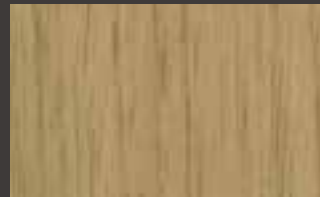

DW-1889MT ⓘ 📷

ⓘ Not recommended for use on compound curved surfaces

📷 Pattern is large scale; view full pattern width image at 3M.com/AMD

NEW New design

📄 Available in EX series or AR series; See pages 48 and 49

H A product number ending in "H" indicates horizontal grain direction

⚡ Use caution during installation to prevent damage to product



DW-1883MT ⓘ 📷



DW-1901MT ⓘ 📷



DW-2207MT ⓘ NEW



DW-2209MT ⓘ NEW



DW-1878MT ⓘ 📷



DW-1873MT ⓘ 📷



DW-1876MT ⓘ 📷



DW-2208MT ⓘ NEW



DW-1897MT ⓘ 📷



DW-2210MT ⓘ NEW



DW-1877MT ⓘ 📷



DW-2212MT ⓘ NEW



DW-1874MT ⓘ 📷

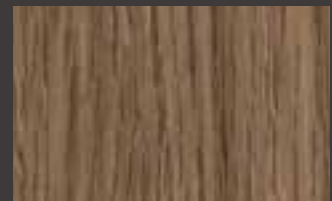

DW-2224MT ⓘ NEW

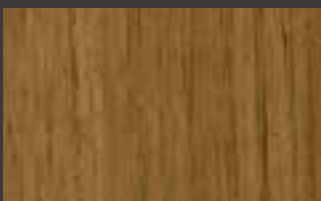

DW-1890MT ⓘ 📷



DW-1891MT ⓘ 📷

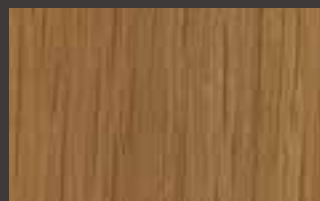

DW-1884MT ⓘ 📷



DW-2211MT ⓘ NEW

A

B

C

D

E

F

G

Dry Wood

A



DW-2218MT ⓘ NEW



DW-1872MT ⓘ 📷



DW-2219MT ⓘ NEW

B



DW-1893MT ⓘ 📷



DW-1892MT ⓘ 📷

C



DW-1898MT ⓘ 📷



DW-2223MT ⓘ NEW



DW-2226MT ⓘ NEW



DW-2225MT ⓘ NEW

D

E

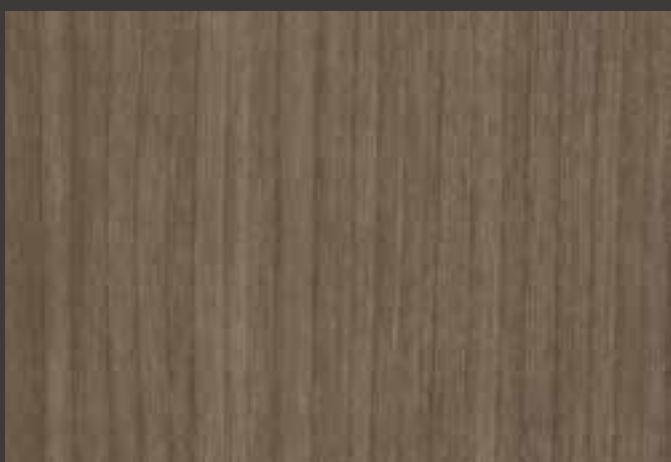

DW-2221MT ⓘ NEW



DW-2220MT ⓘ NEW



DW-2222MT ⓘ NEW

F

G



DW-1881MT ⓘ 📷

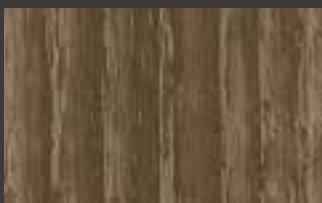

DW-1886MT ⓘ 📷



DW-1895MT ⓘ 📷



DW-1871MT ⓘ 📷

ⓘ Not recommended for use on compound curved surfaces

📷 Pattern is large scale; view full pattern width image at 3M.com/AMD

NEW New design

📄 Available in EX series or AR series; See pages 48 and 49

H A product number ending in "H" indicates horizontal grain direction

⚡ Use caution during installation to prevent damage to product



DW-1882MT ⓘ 📷

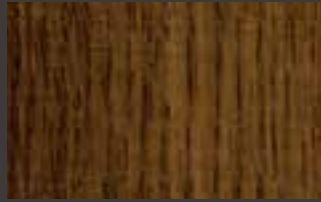

DW-1879MT ⓘ 📷



DW-2214MT ⓘ NEW

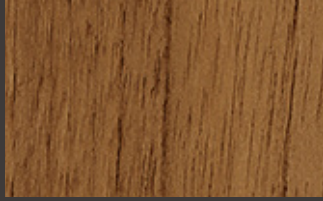

DW-1899MT ⓘ 📷



DW-2213MT ⓘ NEW



DW-1900HMT ⓘ 📷



DW-2217MT ⓘ NEW

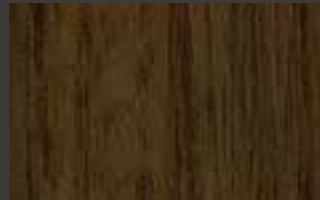

DW-2216MT ⓘ NEW



DW-2215MT ⓘ NEW



DW-2227MT ⓘ NEW



DW-1885MT ⓘ 📷



DW-2228MT ⓘ NEW

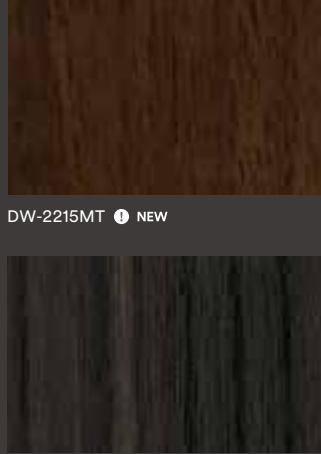

DW-1992MT ⓘ 📷



DW-2229MT ⓘ NEW



DW-1896MT ⓘ 📷

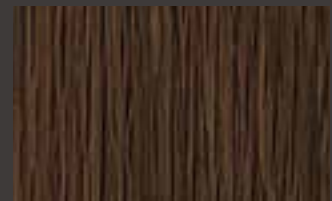

DW-1887MT ⓘ 📷

A

B

C

D

E

F

G

Suede

A
B
C
D
E
F
G



SU-2232MT NEW



SU-2233MT NEW

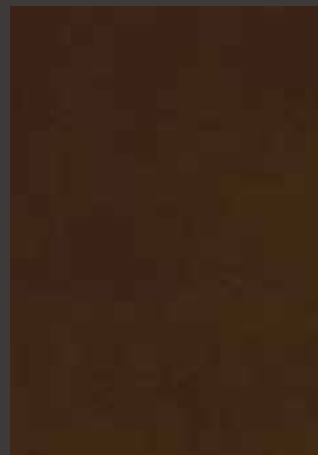

SU-2231MT NEW

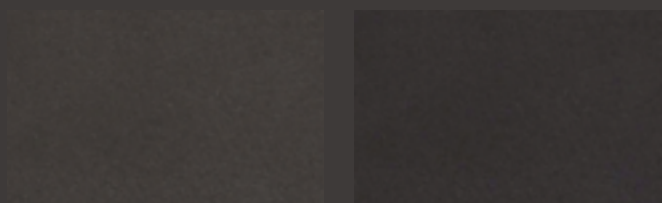

SU-2234MT NEW

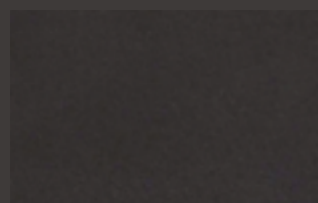

SU-2235MT NEW



1 SU-2231MT NEW 2 DW-2229MT NEW 3 PS-006AR

ⓘ Not recommended for use on compound curved surfaces

📷 Pattern is large scale; view full pattern width image at 3M.com/AMD

NEW New design

📄 Available in EX series or AR series; See pages 48 and 49

H A product number ending in "H" indicates horizontal grain direction

⚠️ Use caution during installation to prevent damage to product

Smooth Metal

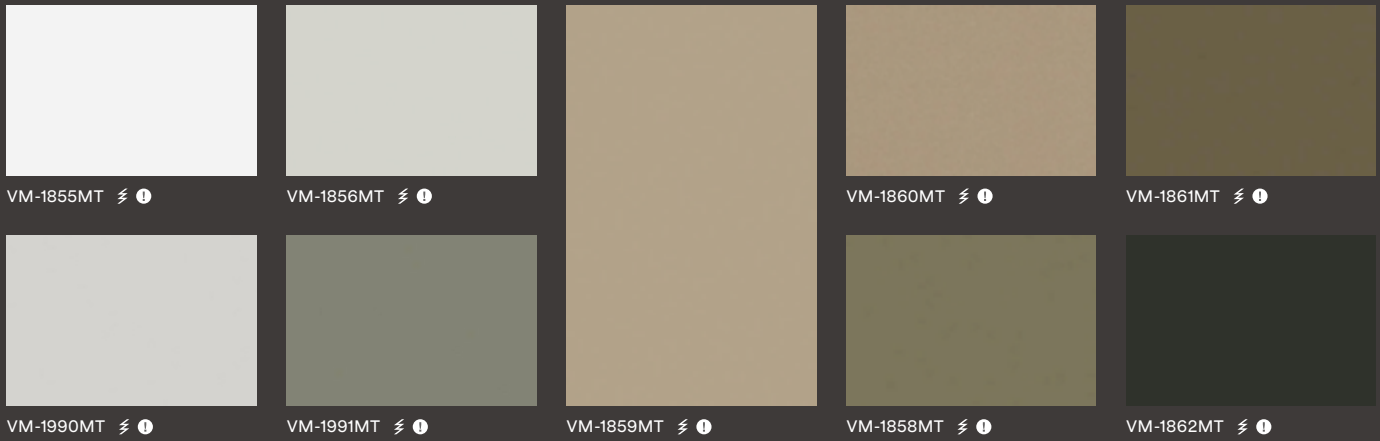

A

B

C

Solid Color



D

E

F

G

H

Smooth Mortar

A



AE-1917MT ⓘ



AE-1913MT ⓘ



AE-1921MT ⓘ

B

C

Industrial Texture

D



AE-1959MT ⓘ



AE-1880MT ⓘ 📷



AE-1931MT ⓘ 📷



AE-1960MT ⓘ

E

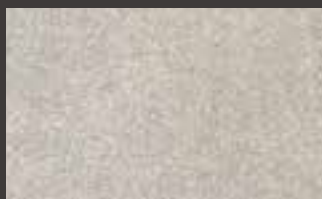

AE-1930MT ⓘ 📷



AE-1932MT ⓘ 📷

F



AE-1928MT ⓘ



AE-1926MT ⓘ 📷

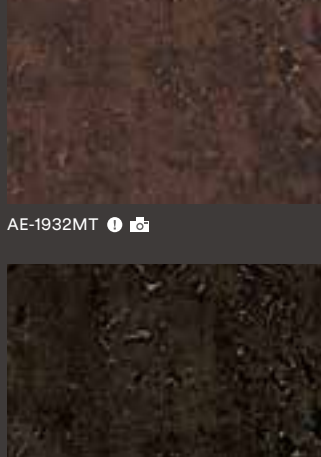

AE-1933MT ⓘ 📷



AE-1944MT ⓘ

G



AE-1929M ⓘ

ⓘ Not recommended for use on compound curved surfaces

📷 Pattern is large scale; view full pattern width image at 3M.com/AMD

NEW New design

📄 Available in EX series or AR series; See pages 48 and 49

H A product number ending in "H" indicates horizontal grain direction

⚠️ Use caution during installation to prevent damage to product

Smooth Stone



ST-1914MT ⓘ 📷



ST-1919MT ⓘ 📷



ST-1911MT ⓘ



ST-1916MT ⓘ



ST-1915MT ⓘ

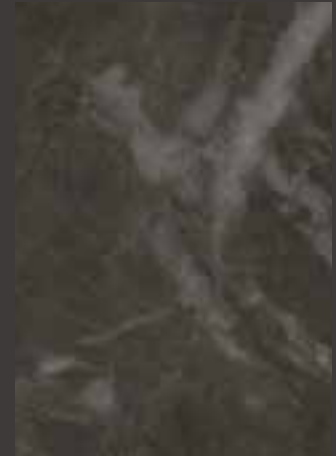

ST-1920MT ⓘ 📷



ST-1918MT ⓘ



ST-1912MT ⓘ



ST-1927MT ⓘ 📷

A

B

C

D

Textile



NU-1934MT ⓘ



NU-1938MT ⓘ



NU-1942MT ⓘ



NU-1943MT ⓘ



NU-1940MT ⓘ



NU-1941MT ⓘ

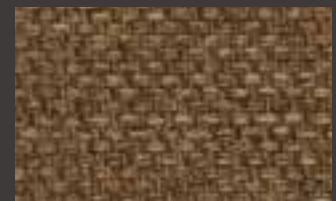

NU-1936MT ⓘ



NU-1935MT ⓘ

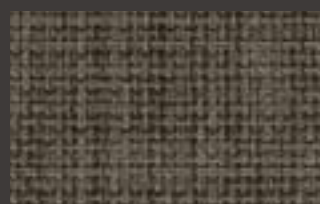

NU-1939MT ⓘ

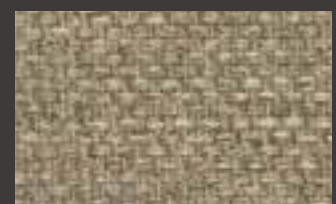

NU-1937MT ⓘ

E

F

G

Like nothing
you've used before

1

2



ⓘ Not recommended for use on compound curved surfaces

NEW New design

H A product number ending in "H" indicates horizontal grain direction

📷 Pattern is large scale; view full pattern width image at 3M.com/AMD

F Available in EX series or AR series; See pages 48 and 49

⚠ Use caution during installation to prevent damage to product

Fine Wood



FW-1761



FW-1758



FW-1683



FW-1765 📷



FW-1138 F



FW-1139H



FW-788



FW-7017 F



FW-1209 📷



FW-1208



FW-7001 📷



FW-1274



FW-1255 📷



FW-1271 📷



FW-1811



FW-1268 📷



FW-1207



FW-1980 📷



FW-1747



FW-1210 📷



FW-336 📷



FW-1217 📷



FW-1261 📷

A

B

C

D

E

F

G

Fine Wood

A



FW-1981



FW-1745



FW-1682



FW-789

B



FW-1214



FW-1211



FW-1291

C



FW-1258



FW-1129



FW-1130H



FW-1766

D



FW-1256



FW-1748



FW-1285

E



FW-1289



FW-1988



FW-1750



FW-1681

F



FW-1293



FW-1279



FW-1972



FW-1262

G



FW-1269





FW-1810



FW-1272



- I** Not recommended for use on compound curved surfaces
- NEW New design
- H A product number ending in "H" indicates horizontal grain direction

-  Pattern is large scale; view full pattern width image at 3M.com/AMD
-  Available in EX series or AR series; See pages 48 and 49
-  Use caution during installation to prevent damage to product



FW-1974 



FW-1978 



FW-1754



FW-1307 



FW-1987 



FW-1976 



FW-1767 



FW-1304 



FW-1302 



FW-1300 



FW-1756



FW-1277 



FW-1213 



FW-1287

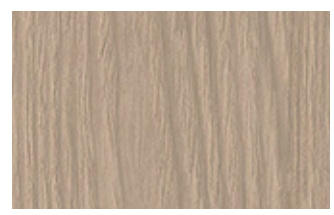

FW-337  

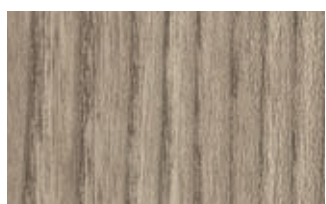



FW-1266 



FW-1982 



FW-1294  



FW-1259



FW-1292 



FW-1983 



FW-1770 



FW-1215 



FW-1971 



FW-1218 

A

B

C

D

E

F

G

Fine Wood

A



FW-1265



FW-1212



FW-616



FW-236

B



FW-1122



FW-1023



FW-1286



FW-1771H

C



FW-1122



FW-1296



FW-1257

D



FW-791

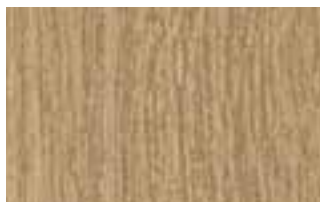

FW-1755



FW-1734H

E



FW-1306



FW-1805

F



FW-1735H



FW-7011



FW-7011AR

3M™ DI-NOC™ AR Series

AR Series abrasion-resistant patterns are designed for high traffic applications and maintain a beautiful appearance.

Please see page 48 for additional AR Series patterns.

i Not recommended for use on compound curved surfaces

NEW New design

H A product number ending in "H" indicates horizontal grain direction

i Pattern is large scale; view full pattern width image at 3M.com/AMD

F Available in EX series or AR series; See pages 48 and 49

⚡ Use caution during installation to prevent damage to product



FW-327



FW-1283



FW-1280 **i** **F**



A



FW-234 **i**



FW-1123 **F**



FW-608H

B



FW-1737



FW-231



FW-795



FW-1331 **i**

C



FW-501



FW-237



FW-612

D



FW-502



FW-1276 **i**



FW-1738



FW-888

E



FW-1125 **i**



FW-655 **i**

F



FW-1278 **i**



FW-1281 **i**

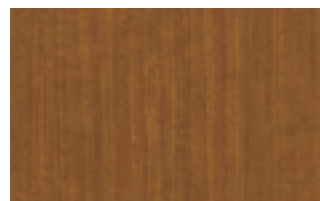

FW-233 **F**



FW-889

G

Fine Wood

A



FW-1121H

B



FW-1273

C



FW-1749

D



FW-1277

E



FW-1763

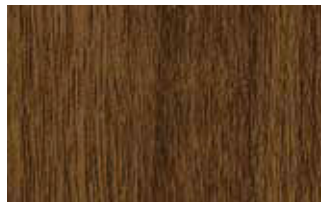

FW-1297



FW-1022



FW-1121H

F



FW-1760

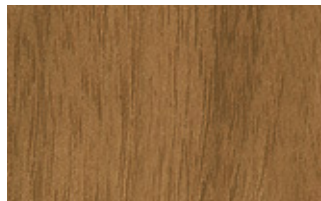

FW-7008



FW-1764



FW-656

G





FW-1769



FW-521

-  Not recommended for use on compound curved surfaces
- NEW New design
- H A product number ending in "H" indicates horizontal grain direction

-  Pattern is large scale; view full pattern width image at 3M.com/AMD
-  Available in EX series or AR series; See pages 48 and 49
-  Use caution during installation to prevent damage to product



FW-1768



FW-1744



FW-1113 



FW-650 

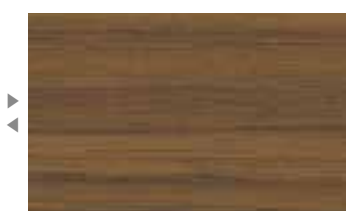

FW-609H 

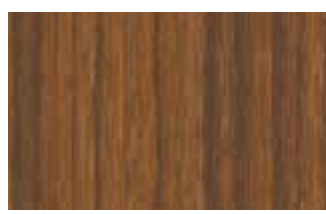

FW-1124 



FW-1039H



FW-677



FW-332 



FW-886



FW-614



FW-510

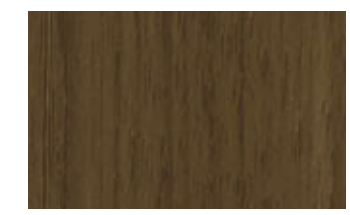

FW-1801 

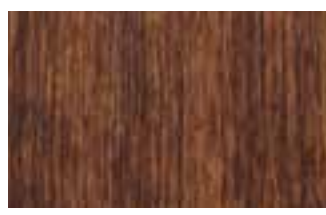

FW-240



FW-1270 



FW-1137



FW-1040H



FW-232



FW-619



FW-7016



FW-649



FW-7006 



FW-1020 

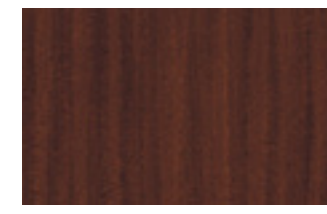

FW-887 



FW-7013 

A

B

C

D

E

F

G

Fine Wood

A



FW-1134



FW-606H

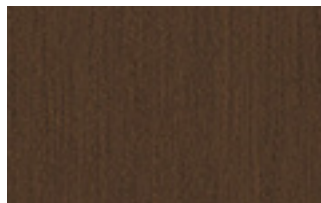

FW-625



FW-7015

B

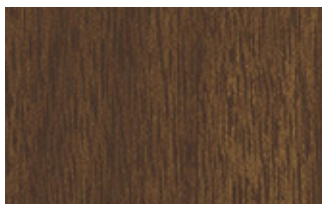

FW-651



FW-1282



FW-648



FW-1037

C



FW-338

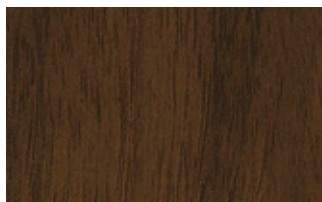

FW-7009



FW-1133



FW-607H

D



FW-653



FW-643



FW-7014



FW-330

E



FW-1135



FW-1136H



FW-1036



FW-1752H

F



FW-1746



FW-334



FW-522



FW-1752H

G



FW-1126



FW-627



FW-1288



FW-618

ⓘ Not recommended for use on compound curved surfaces

📷 Pattern is large scale; view full pattern width image at 3M.com/AMD

NEW New design

📄 Available in EX series or AR series; See pages 48 and 49

H A product number ending in "H" indicates horizontal grain direction

⚠ Use caution during installation to prevent damage to product



FW-1736H 📷



FW-1216 📷

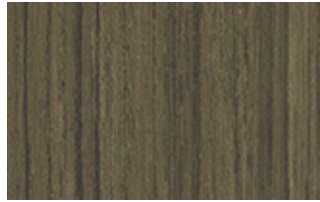

FW-7007 📷



FW-1290



FW-1986 📷



FW-1275 📷



FW-1301 📷



FW-640 📄



FW-1975 📷



FW-324 📷 📄



FW-1759



FW-1753H 📷

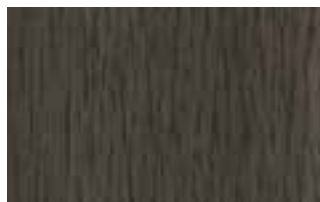

FW-1127 📷



FW-1762



FW-1751 📷



FW-641



FW-1984 📷



FW-1985 📷

FW-1979 📷



FW-1970 📷



FW-1740



FW-1757

A

B

C

D

E

F

G

Metallic Wood

A



MW-1416



MW-1242



MW-1243



MW-1244

B



MW-1833



MW-1832



MW-1418

C



MW-1834

D



MW-1782

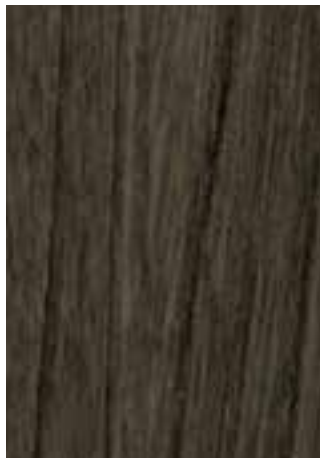

MW-1783



MW-1419



MW-1417

E



MW-1177

F



MW-1420



MW-777



MW-1834

G



MW-776

ⓘ Not recommended for use on compound curved surfaces

NEW New design

H A product number ending in "H" indicates horizontal grain direction

📷 Pattern is large scale; view full pattern width image at 3M.com/AMD

F Available in EX series or AR series; See pages 48 and 49

⚠ Use caution during installation to prevent damage to product

Wood Grain



WG-657 📷 F



WG-1365



WG-2078 📷



WG-1067



WG-1071 📷



WG-1709



WG-1846



WG-247 📷



WG-1046 📷



WG-1339



WG-1343



WG-2049



WG-1705



WG-2076 📷



WG-467



WG-1344

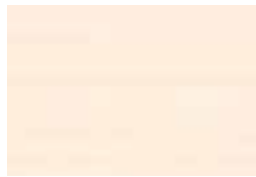

WG-2083H



WG-376



WG-1220



WG-2070 📷



WG-1340



WG-1378



WG-960 📷 F



WG-662



WG-2073 📷



WG-1838



WG-1141 📷



WG-1357



WG-1355



WG-964

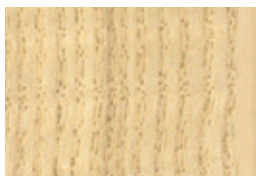

WG-1143 F



WG-2085



WG-166



WG-1144 📷 F



WG-2860



WG-1840



WG-1837



WG-2705 📷



WG-1392H



WG-1710 📷

A

B

C

D

E

F

G

H

Metallic Wood Grain

Wood Grain

A



WG-248



WG-946



WG-1812



WG-833



WG-832

B



WG-478



WG-1219



WG-837



WG-1221



WG-2246

C



WG-835



WG-453



WG-256



WG-2944



WG-1380

D



WG-243



WG-2839



WG-250



WG-2081H



WG-1814

E



WG-1346



WG-877



WG-2244



WG-845



WG-846

F



WG-1845



WG-699



WG-1358



WG-1815



WG-2115

G



WG-857



WG-242



WG-1382



WG-836



WG-1058

H



WG-831



WG-709



WG-629



WG-878



WG-854

ⓘ Not recommended for use on compound curved surfaces

NEW New design

H A product number ending in "H" indicates horizontal grain direction

📷 Pattern is large scale; view full pattern width image at 3M.com/AMD

📷 Available in EX series or AR series; See pages 48 and 49

⚠️ Use caution during installation to prevent damage to product



WG-2071 📷



WG-1360



WG-2080H



WG-1142 📷



WG-1140 📷 📷



WG-763



WG-865



WG-943 📷



WG-941 📷



WG-697



WG-841



WG-1359



WG-1375



WG-694



WG-7022 📷



WG-879



WG-2862



WG-364 📷



WG-940



WG-417 📷

Wood Grain Gloss



WG-1711GN 📷



WG-763GN



WG-765GN



WG-1712GN



WG-364GN 📷



WG-763GN

A

B

C

D

E

F

















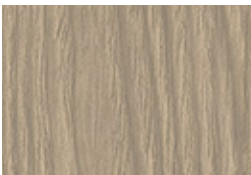













G

H

Wood Grain Gloss

Wood Grain

Wood Grain

A					
	WG-1703	WG-1353			
B					
	WG-696	WG-2088			
C			WG-1336		
D					
	WG-947	WG-2074	WG-2079	WG-2075	WG-2087
E					
	WG-1337	WG-2082H	WG-1708	WG-2072	WG-1342
F					
	WG-1368	WG-1848	WG-1706	WG-1196	WG-695
G					
	WG-2042	WG-1369	WG-2084H	WG-1371	WG-1370
H					
	WG-1348	WG-1841	WG-1349	WG-1372	WG-1704

ⓘ Not recommended for use on compound curved surfaces

🖼️ Pattern is large scale; view full pattern width image at 3M.com/AMD

NEW New design

📐 Available in EX series or AR series; See pages 48 and 49

H A product number ending in "H" indicates horizontal grain direction

⚠️ Use caution during installation to prevent damage to product



WG-157

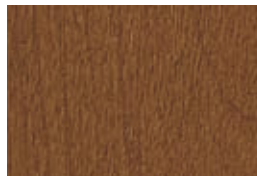

WG-1057 🖼️



WG-430



WG-1064 🖼️



WG-1390



WG-2033



WG-2019



WG-693



WG-663



WG-7029 🖼️



WG-1836



WG-1146



WG-1816



WG-7024 🖼️ 📐



WG-1147



WG-2048

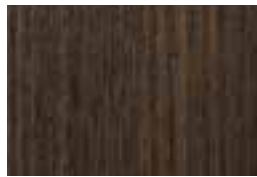

WG-1350



WG-7023 🖼️



WG-159



WG-1066



WG-1373



WG-1818



WG-1364



WG-1063 🖼️



WG-664



WG-2077 🖼️

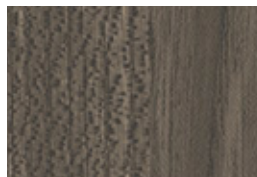

WG-1044 🖼️ 📐



WG-1376



WG-156

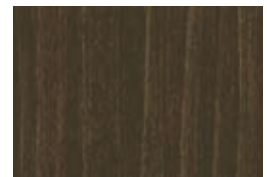

WG-1052



WG-1374



WG-1351



WG-1391



WG-1070 🖼️



WG-1835



WG-2707 🖼️

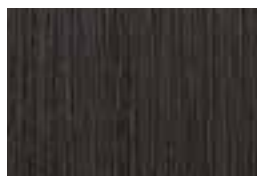

WG-2047



WG-2041



WG-1050



WG-428 🖼️

A

B

C

D

E

F

G

H

Wood Grain

Industrial Texture

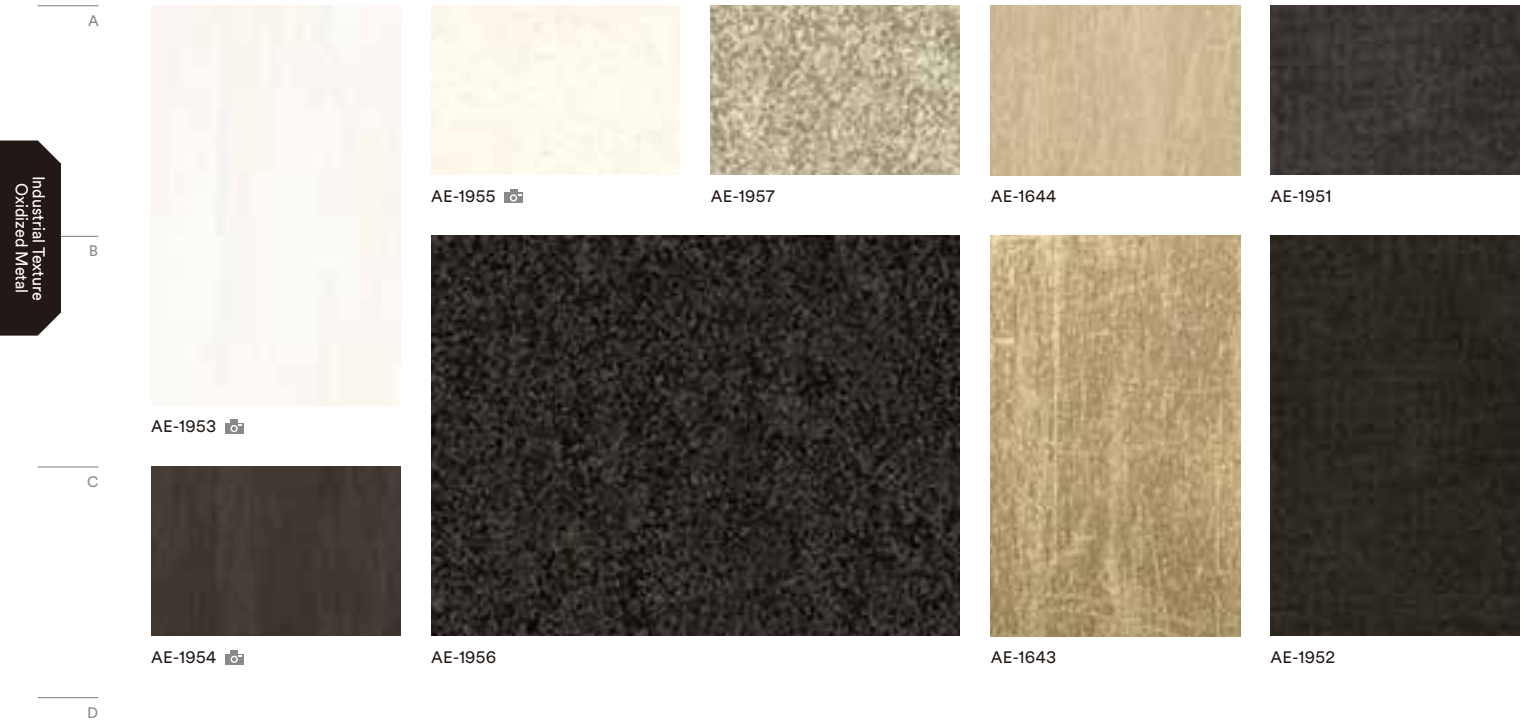

Textured Metal



i Not recommended for use on compound curved surfaces

NEW New design

H A product number ending in "H" indicates horizontal grain direction

i Pattern is large scale; view full pattern width image at 3M.com/AMD

F Available in EX series or AR series; See pages 48 and 49

⚡ Use caution during installation to prevent damage to product

Oxidized Metal



ME-2024 **i**



ME-2022 **i**



VM-2037 **i** **i**



VM-2039 **i** **i**



ME-2023 **i**



VM-2038 **i** **i**



ME-1961



FA-592 **☀**

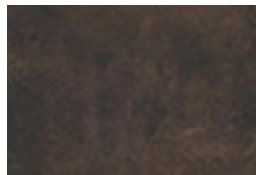

FA-1530 **i** **F**



FA-1531 **i**



RT-1827 **i**



ME-2020



ME-2026



ME-1468



ME-2025



ME-1469



RT-1112



ME-2027



RT-1111



ME-2024 / VM-2037 / ME-2022 / ME-2020 / VM-2038 / ME-2023

A

B

C

D

E

F































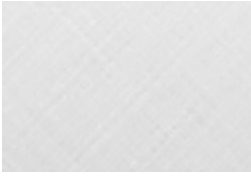





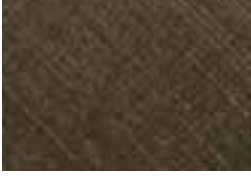

G

H

Industrial Texture
Oxidized Metal

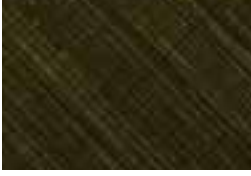
Hairline Metal

Metal / Effect

A					
	ME-1716	ME-1466 F	ME-377	ME-904 F	ME-1435
B					
	ME-1434	ME-396 F	ME-1223	ME-1997	ME-486
C					
	VM-306 I	VM-305 I	ME-1225	ME-1224	ME-380
D					
	ME-1781 F	ME-1174 I	ME-379 I	ME-1684 F	ME-1685 F
E					
	CH-1627	CH-1677	CH-1676	CH-2117	ME-1175
F					
	CH-1628 F	CH-1629 F	VM-1695 I	CH-2120	CH-2116
G					
	CH-1630 F	VM-1487 I	VM-1694 I	VM-2121 I	VM-2122 I
H					
	VM-1488 I	VM-1489 I	CH-1631 F	CH-2118	CH-2119

ⓘ Not recommended for use on compound curved surfaces

NEW New design

H A product number ending in "H" indicates horizontal grain direction

🖨️ Pattern is large scale; view full pattern width image at 3M.com/AMD

F Available in EX series or AR series; See pages 48 and 49

⚠️ Use caution during installation to prevent damage to product

Metal



A

B

C

D

E

F

Metal / Effect

Effect



G

H

Haku / Washi

ⓘ Not recommended for use on compound curved surfaces

📐 Pattern is large scale; view full pattern width image at 3M.com/AMD

NEW New design

📄 Available in EX series or AR series; See pages 48 and 49

H A product number ending in "H" indicates horizontal grain direction

⚠️ Use caution during installation to prevent damage to product

A					
	VM-2035 ⓘ	VM-1692 📐 ⓘ	VM-1691 📐 ⓘ	VM-1693 📐 ⓘ	FE-1733
B					
	VM-2035 ⓘ			VM-2036 ⓘ	
C					
	VM-452 ⓘ	VM-2090 ⓘ			
D					
				FE-1966	FE-1967
E					
				FE-1728	
F					
	FE-1729	FE-1730	FA-1167	FE-1731	FE-1732
G					
			FA-1521	FA-690	FA-1164
H					
	FE-1964 📐	FE-1166	FA-688	FA-1163	

Haku / Washi



Advance your designs with
the ever-expanding collection

Textile

A



FE-804 ⓘ



FE-805 ⓘ



FE-813 ⓘ



FE-801 ⓘ



NU-1794 ⓘ

B



NU-2012



NU-1793 ⓘ



NU-1792 ⓘ



NU-1791 ⓘ



C



NU-2013



NU-2014



NU-2015



NU-2016



NU-2017

D



NU-1237 ⓘ



NU-1239 ⓘ



NU-1238 ⓘ



NU-1240 ⓘ



NU-1241 ⓘ

E



NU-1798 ⓘ



NU-1601 ⓘ



NU-1602 ⓘ

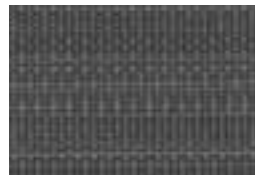

NU-1799 ⓘ

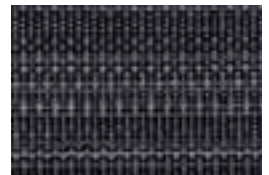

NU-1603 ⓘ

F



NU-1784 ⓘ

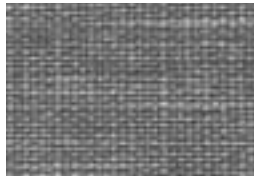

NU-1786 ⓘ



NU-1790 ⓘ



NU-1795



NU-1797

G

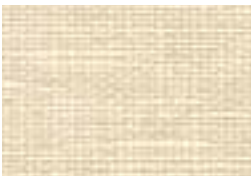

NU-1785 ⓘ



NU-1786 ⓘ



NU-1789 ⓘ



NU-1796

H



NU-1788 ⓘ



NU-1787 ⓘ



NU-1789 ⓘ



NU-1796

Textile

i Not recommended for use on compound curved surfaces

NEW New design

H A product number ending in "H" indicates horizontal grain direction

📷 Pattern is large scale; view full pattern width image at 3M.com/AMD

F Available in EX series or AR series; See pages 48 and 49

⚠️ Use caution during installation to prevent damage to product



NU-2006



NU-2007



NU-2010



NU-2008



NU-2003



NU-2004



NU-2011



SI-1234



NU-2005 📷



NU-2009



SI-1689



SI-1686



SI-1233



SI-1611



NU-2002 📷



NU-2001 📷



SI-1688

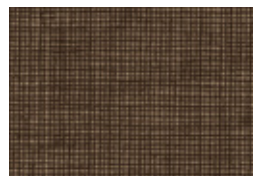

FA-1156



SI-1612



SI-1687

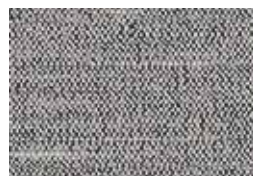

SI-1235



SI-1613

A

B

C

D

E

F

G

H

Textile

Concrete

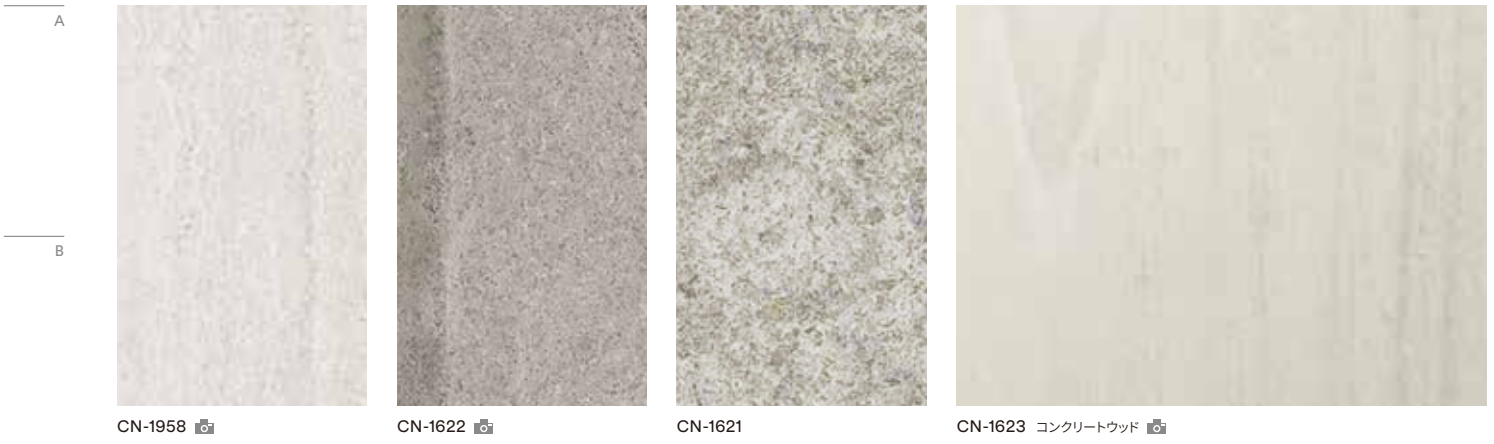

CN-1958

CN-1622

CN-1621

CN-1623 コンクリートウッド

Ceramic / Tile

Concrete Mortar / Stone



FA-1678

FA-1679

FA-1962

FA-1527

FA-1680

FA-1526

FA-1528

AE-1632

AE-1633

AE-1634

AE-1635

AE-1636

I Not recommended for use on compound curved surfaces

NEW New design

H A product number ending in "H" indicates horizontal grain direction

I Pattern is large scale; view full pattern width image at 3M.com/AMD

F Available in EX series or AR series; See pages 48 and 49

E Use caution during installation to prevent damage to product

Mortar / Stucco



AE-1638



AE-1637



AE-1642



AE-1639



AE-1641



AE-1640



AE-1717 **I**



AE-1718



AE-1719



AE-1645 **I**



AE-1646 **I**

A

B

C

D

E

Concrete
Mortar / Stone

Stone



ST-1831 **I**



ST-1828



ST-1829



ST-1586 **I**



ST-1195 **I**

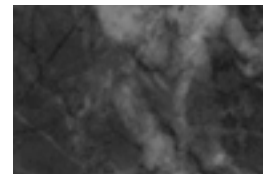

ST-1587 **I**



ST-1588 **I**

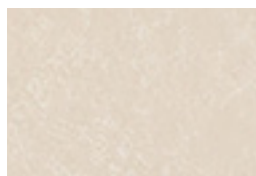

ST-736 **F**



ST-737

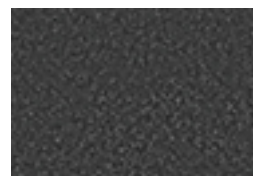

ST-442 **F**



ST-1830

F

G

H

Sand

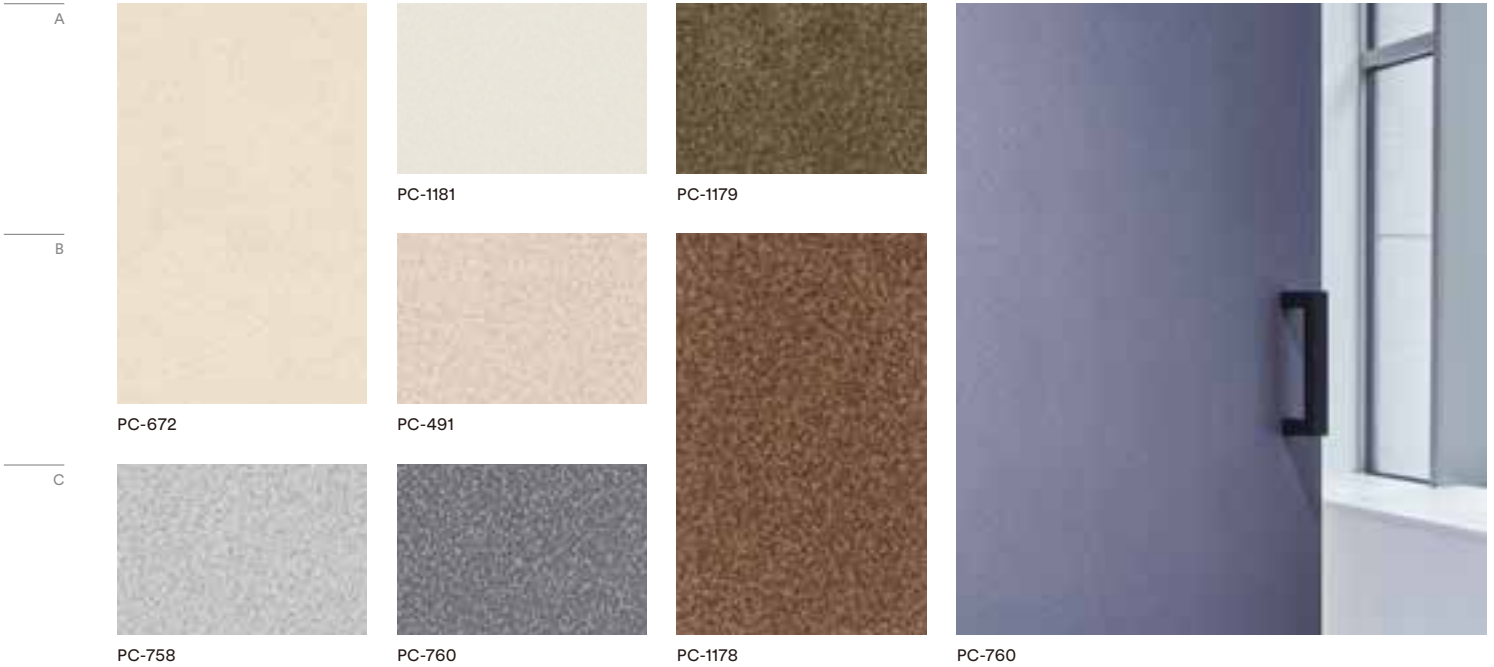

Abstract



Sand / Abstract
Leather

ⓘ Not recommended for use on compound curved surfaces

NEW New design

H A product number ending in "H" indicates horizontal grain direction

🖨️ Pattern is large scale; view full pattern width image at 3M.com/AMD

📄 Available in EX series or AR series; See pages 48 and 49

⚠️ Use caution during installation to prevent damage to product

Leather



LE-1553



LE-2741



LE-2782



LE-1171



LE-2742



LE-1555



LE-1105



LE-1552 ⓘ



LE-137



LE-517



LE-1551



LE-018



LE-2128



LE-1108



LE-783



LE-703 📄



LE-2367



LE-1109



LE-1106



LE-1104



LE-1226



LE-1228

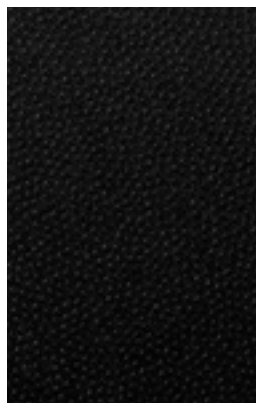

LE-1231

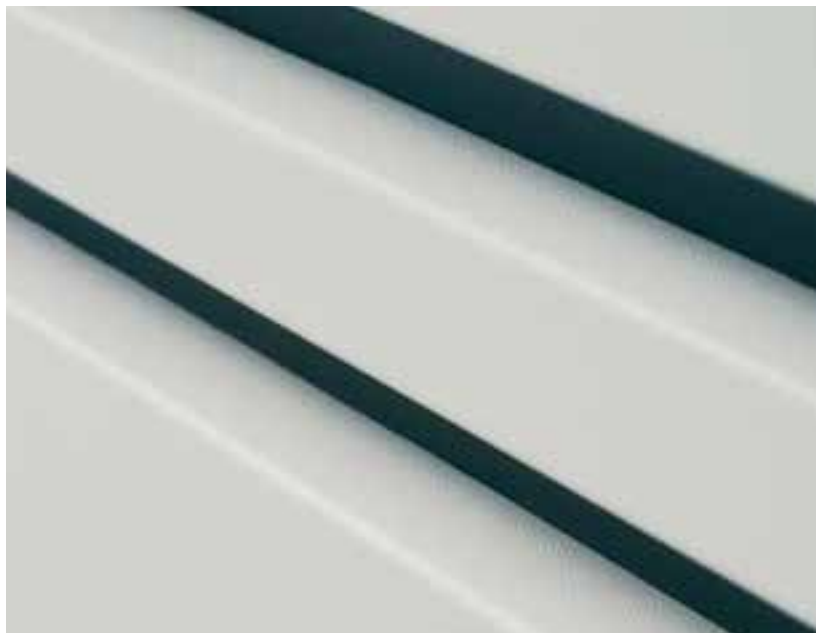

LE-1226

A

B

C

D

E

F

G

H

Sand / Abstract
Leather

Abstract

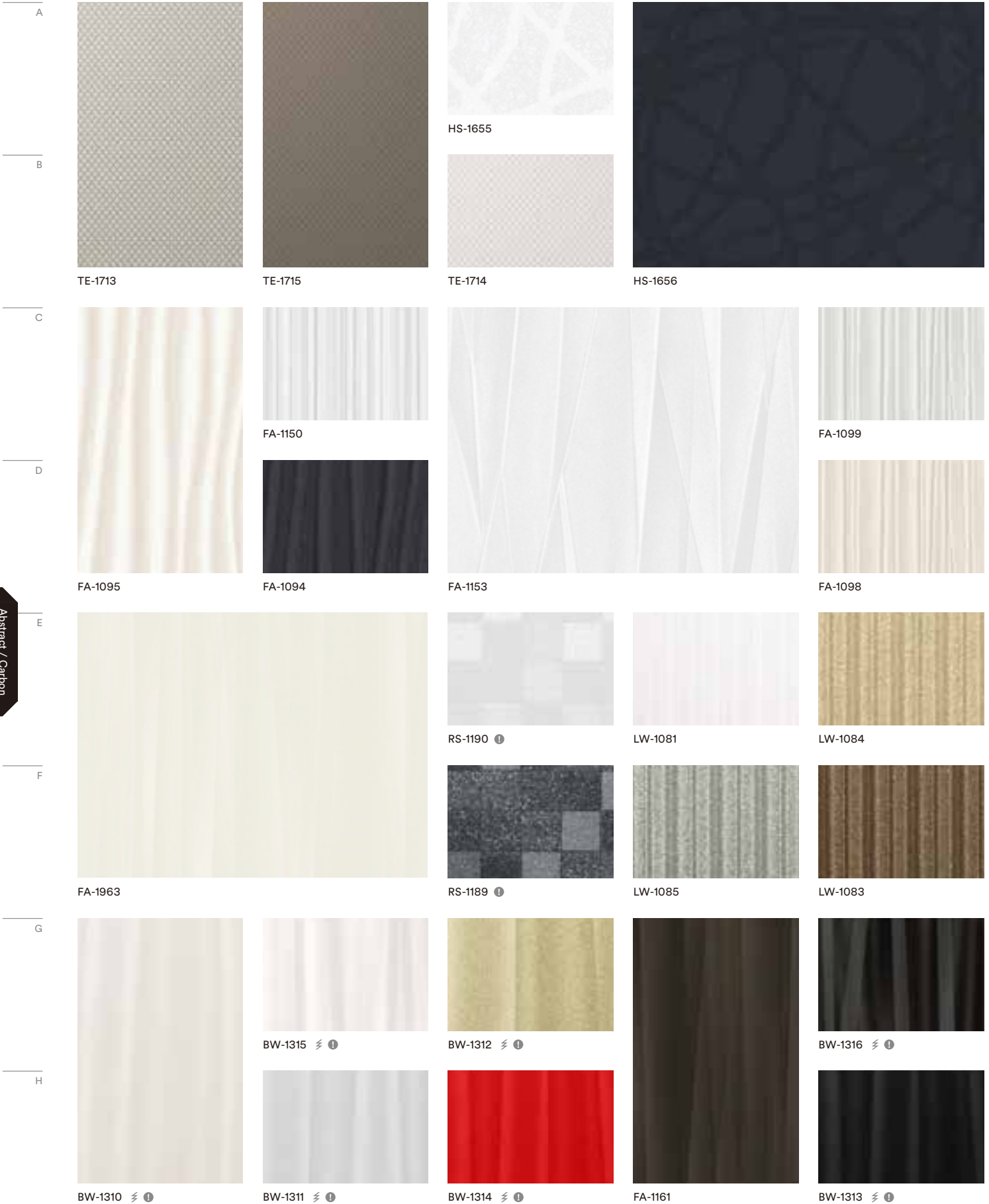

ⓘ Not recommended for use on compound curved surfaces

NEW New design

H A product number ending in "H" indicates horizontal grain direction

🖨 Pattern is large scale; view full pattern width image at 3M.com/AMD

📄 Available in EX series or AR series; See pages 48 and 49

⚠ Use caution during installation to prevent damage to product

Carbon



CA-419



CA-418

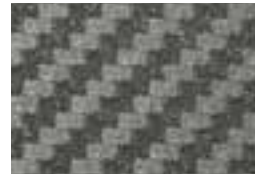

CA-420



CA-1170



CA-422



CA-421



TE-1650



TE-1651



TE-1652

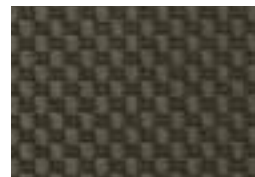

VM-1486 ⓘ



TE-1653

A

B

C

D

High Gloss

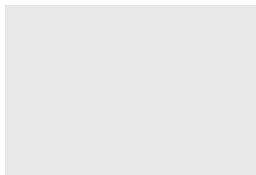

HG-1205 ⓘ



HG-1996 ⓘ

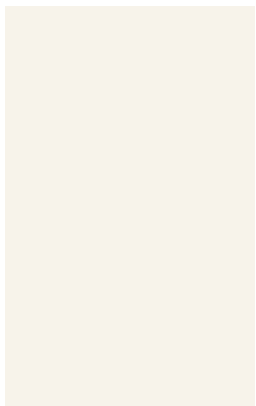

HG-1994 ⓘ



HG-1511 ⓘ



HG-1995 ⓘ



HG-1201 ⓘ



HG-1996 ⓘ

E

F

G

H

Abstract / Carbon High Gloss

Solid Color

A	 PS-1904MT ⓘ	 PS-1187	 PS-1188	 PS-959 ⓘ	 PS-503	 PS-1989MT ⓘ
B	 PS-1864MT ⓘ	 PS-998	 PS-976 ⓘ	 PS-975	 PS-957 ⓘ	 PS-955 ⓘ
C	 PS-090	 PS-1186	 PS-983	 PS-1185	 PS-1865MT ⓘ	 PS-954 ⓘ
D	 PS-048	 PS-073	 PS-1184	 PS-1437	 PS-2091MT ⓘ	 PS-952
E	 PS-075	 PS-091	 PS-1438	 PS-971	 PS-1866MT ⓘ	 PS-2092MT ⓘ
F	 PS-093	 PS-1863MT ⓘ	 PS-2095MT ⓘ	 PS-2099MT ⓘ	 PS-950	 PS-2093MT ⚠ ⓘ
G	 PS-027	 PS-2098MT ⓘ	 PS-2096MT ⚠ ⓘ	 PS-949	 PS-2100MT ⚠ ⓘ	 PS-1869MT ⚠ ⓘ
H	 PS-022	 PS-074	 PS-1867MT ⚠ ⓘ	 PS-1439	 PS-992	 PS-885
I	 PS-034	 PS-292	 PS-1005	 PS-2101MT ⚠ ⓘ	 PS-948	 PS-504
J	 PS-110	 PS-293	 PS-2094MT ⚠ ⓘ	 PS-999	 PS-1183	 PS-1870MT ⚠ ⓘ
K	 PS-294	 PS-2097MT ⚠ ⓘ	 PS-1440			

Solid Color

ⓘ Not recommended for use on compound curved surfaces

🖨️ Pattern is large scale; view full pattern width image at 3M.com/AMD

NEW New design

📄 Available in EX series or AR series; See pages 48 and 49

H A product number ending in "H" indicates horizontal grain direction

⚠️ Use caution during installation to prevent damage to product



A

B

C

D

E

F

G

H

I

































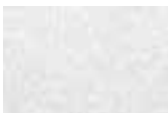



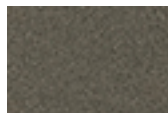

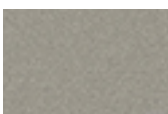





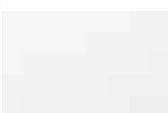





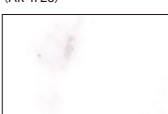





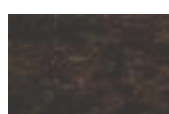

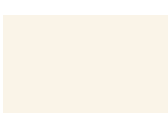
J

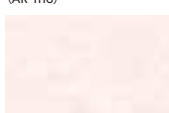
K

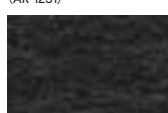
Solid Color

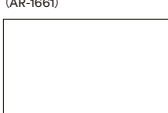
Abrasion Resistant

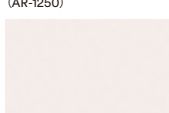
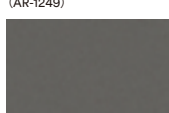
For High-Traffic Applications

A							
	FW-1138AR	FW-1293AR	FW-236AR (AR-1119)	FW-1280AR	FW-233AR	WG-7024AR	FW-330AR
B							
	FW-7017AR (AR-1664)	FW-1122AR	FW-7011AR	FW-1022AR	WG-1372AR	FW-338AR	FW-627AR
C							
	FW-1129AR	FW-1130HAR	FW-337AR	FW-1294AR	FW-1121HAR	FW-625AR (AR-1120)	FW-1751AR
D							
	ME-1467AR	ME-433AR	ME-432AR	PA-183AR (AR-1246)	PA-181AR (AR-1663)	PA-389AR (AR-1118)	ME-431AR
E							
	PA-045AR (AR-1117)	PA-187AR	PA-683AR	CH-1628AR	CH-1629AR (AR-1723)	ME-009AR ((I)AR-1724)	CH-1630AR
F							
	ME-1466AR (AR-1725)	ME-904AR	ME-396AR	ME-1781AR (AR-1726)	ME-1684AR	ME-1685AR	CH-1631AR
G							
	ST-011AR (AR-1247)	FA-1678AR	FA-1527AR	ST-736AR (AR-1116)	SE-567AR (AR-1248)	SE-010AR (AR-1251)	FA-1530AR
H							
	AE-1632AR	PS-004AR (AR-1661)	FA-1526AR	PT-345AR (AR-1250)	SE-568AR (AR-1249)	AE-1633AR	AE-1636AR
I							
	PS-002AR	PS-001AR	PS-003AR (AR-1115)	PS-005AR	PS-006AR ^E	PS-007AR ^E (AR-1662)	PS-008AR ^E
J							

^E Can be used with chalk for blackboard application

Functional Products

- ⓘ Not recommended for use on compound curved surfaces
- NEW New design
- H A product number ending in "H" indicates horizontal grain direction

- 🖼️ Pattern is large scale; view full pattern width image at 3M.com/AMD
- 📄 Available in EX series or AR series; See pages 48 and 49
- ⚠️ Use caution during installation to prevent damage to product

Exterior

For Exterior Applications

						
WG-657EX ⓘ	WG-960EX ⓘ	WG-1144EX ⓘ	FW-1023EX ⓘ	FW-1123EX ⓘ	FW-233EX ⓘ	FW-1124EX ⓘ
						
FW-1129EX ⓘ	FW-1214EX ⓘ	WG-1143EX ⓘ	FW-1122EX ⓘ	FW-7011EX ⓘ	FW-7006EX ⓘ	WG-7024EX ⓘ
						
FW-236EX ⓘ	WG-1140EX ⓘ	FW-1022EX ⓘ	FW-7008EX ⓘ	FW-650EX ⓘ	FW-625EX ⓘ	FW-887EX ⓘ
						
FW-1805EX ⓘ	WG-695EX ⓘ	FW-1113EX ⓘ	FW-609HEX ⓘ	FW-1801EX ⓘ	FW-643EX ⓘ	FW-651EX ⓘ
						
FW-522EX ⓘ	WG-1044EX ⓘ	FW-640EX ⓘ	FW-324EX ⓘ	FW-330EX ⓘ	FW-627EX ⓘ	FW-618EX ⓘ
						
AE-1632EX ⓘ	AE-1634EX ⓘ	PA-038EX ⓘ	PA-1854EX ⓘ	PA-187EX ⓘ	ME-003EX ⓘ	PA-389EX ⓘ
						
ME-004EX ⓘ	ME-001EX ⓘ	PA-039EX ⓘ	PA-390EX ⓘ	PA-181EX ⓘ	ME-002EX ⓘ	FA-1530EX ⓘ
						
PS-090EX ⓘ	PS-957EX ⓘ	ST-736EX ⓘ	AE-1635EX ⓘ	ST-442EX ⓘ	LE-703EX ⓘ	ME-007EX ⓘ
						
PS-959EX ⓘ	PS-976EX ⓘ					

A

B

C

D

E

F

G

H

I

J

Functional
Products

WH-111



PWF-500

Whiteboard

For Dry Erase
Whiteboard Application

Product Code	page, column, row
FW-1271	17 3-D
FW-1272	18 4-G
FW-1273	22 4-A
FW-1302	19 2-C
FW-1745	18 2-A
FW-1805	20 2-E
FW-7007	25 3-A
FW-7015	24 4-A
WG-157	31 1-A
WG-430	31 3-A
WG-1140	29 5-A
WG-1141	27 2-F
WG-1376	31 3-F
WG-7022	29 5-C
WG-7023	31 3-D

Tineo

FW-1274	17 1-D
FW-1275	25 2-B
WG-1336	30 2-C
WG-1337	30 1-E

Tong

FW-640	25 4-B
--------	--------

Walnut

DW-1881MT	10 1-G
DW-1882MT	11 1-A
DW-1889MT	8 4-G
DW-1890MT	9 1-G
DW-1891MT	9 2-G
DW-1899MT	11 1-B
DW-1900HMT	11 1-C
DW-1992MT	11 2-F
DW-2197MT	8 1-A
DW-2203MT	8 1-F
DW-2211MT	9 4-F
DW-2212MT	9 2-E
DW-2213MT	11 2-B
DW-2214MT	11 3-A
DW-2215MT	11 2-D
DW-2217MT	11 3-C
DW-2218MT	10 1-A
DW-2221MT	10 1-E
DW-2222MT	10 4-E
FW-233	21 3-G
FW-330	24 4-D
FW-332	23 4-C
FW-338	24 1-C
FW-501	21 2-D
FW-502	21 1-E
FW-510	23 3-D
FW-608H	21 3-B
FW-609H	23 4-B
FW-613	22 2-E
FW-614	23 2-D
FW-650	23 4-A
FW-651	24 1-B
FW-795	21 3-C
FW-1020	23 2-G
FW-1021	22 4-E
FW-1022	22 3-D
FW-1023	20 2-B
FW-1113	23 3-A
FW-1121H	22 4-D
FW-1122	20 1-B
FW-1123	21 2-B
FW-1207	17 2-E
FW-1208	17 3-C
FW-1209	17 2-C
FW-1210	17 2-F
FW-1276	21 2-E
FW-1277	22 4-C
FW-1331	21 4-C
FW-1683	17 3-A
FW-1734H	20 3-D
FW-1735H	20 1-F
FW-1736H	25 1-A
FW-1743	21 4-A
FW-1744	23 2-A
FW-1751	25 1-E
FW-1752H	24 4-E
FW-1753H	25 1-D
FW-1754	19 3-A
FW-1755	20 2-D

Product Code	page, column, row
FW-1768	23 1-A
FW-1769	22 2-G
FW-1771H	20 4-B
FW-1801	23 4-D
FW-1983	19 3-F
FW-7006	23 1-G
FW-7008	22 2-F
FW-7009	24 2-C
WG-1365	27 2-A
WG-1368	30 1-F
WG-1369	30 2-G
WG-1370	30 5-G
WG-1371	30 4-G
WG-1372	30 4-H
WG-1373	31 1-E
WG-1374	31 1-G
WG-1703	30 1-A
WG-1704	30 5-H
WG-1705	27 3-C
WG-1706	30 3-F
WG-1708	30 3-E
WG-1709	27 1-B
WG-1836	31 1-C
WG-1837	27 2-H
WG-1840	27 1-H
WG-1841	30 2-H
WG-1848	30 2-F
WG-2019	31 2-B
WG-2033	31 1-B
WG-2041	31 3-H
WG-2042	30 1-G
WG-2080H	29 3-A
WG-2081H	28 4-D
WG-2082H	30 2-E
WG-2083H	27 2-D
WG-2084H	30 3-G
WG-2860	27 5-G
WG-2862	29 2-D

Wenge

FW-618	24 4-G
FW-1126	24 1-G
FW-1763	22 1-D
FW-1984	25 3-E
FW-1985	25 3-F

Zebra Wood

FW-606H	24 2-A
FW-607H	24 4-C
FW-656	22 4-F
FW-1133	24 3-C
FW-1134	24 1-A
WG-941	29 4-B
WG-1390	31 5-A
WG-1391	31 3-G
WG-1392H	27 4-H
WG-2705	27 3-H
WG-2707	31 1-H



3M Commercial Solutions
3M Center, Building 220-12E-04
St. Paul, MN 55144-1000

Phone 888-650-3497
Web 3M.com/DINOC

Ver.1

3M, Comply, DI-NOC and Sharpshooter are trademarks of 3M Company.
All other trademarks are property of their respective owners.
Please recycle. Printed in USA. © 3M 2020. All rights reserved.

75-5100-2795-8
JR-9710-6665-9
DIN-401-A